

# Family Living



**THROUGHOUT THE** month of March on display at the Scenic Regional Library Owensville branch is artwork by former Owensville High School art teacher, Sherri White. The display features paintings by White (above) as well as pottery (right).

**PHOTOS BY CHRISTINE YEARWOOD**

## SCENIC REGIONAL LIBRARY SCHEDULE

March 11 10 a.m. .... Storytime  
 4-5:30 p.m. .... Marbelized Creations (teen event)  
 March 17 6:30 p.m. .... Tea Time Travelers Book Club: The Monk of Mokha  
 March 18 10 a.m. .... Monster Magic and Benny Perform

*To register for events: call 437-2188, visit the branch or scenicregional.org. Scenic Regional Library, Owensville, is collecting new, unopened items for the Touch of Hope Purse Project. Donations can be left in the box in the foyer.*

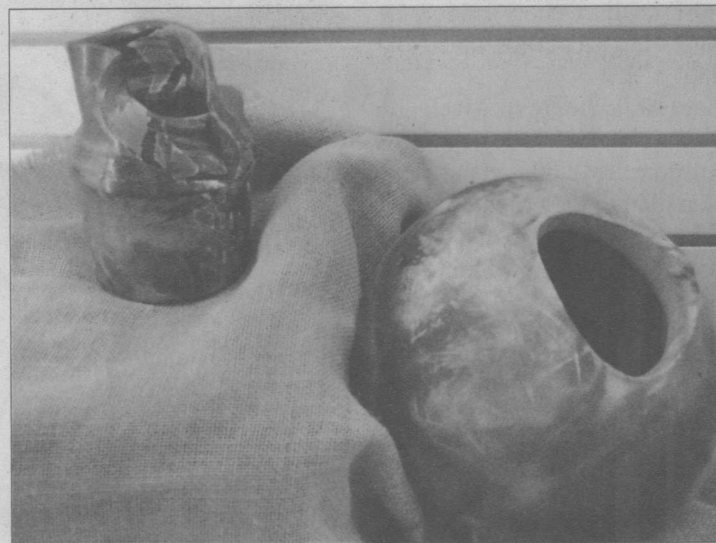

## PAGES FROM OUR PAST

# Fredbird brings message to GES ~ 2015

20 years ago - March 15, 2000  
 FBLA Mr. and Ms.

and Jenny Abney, the above-pictured team of sixth-grade Dutchgirls brought home tournament championships from Union, Owensville,

Howard named Shield 24-7's Cobb Memorial recipient